

Patient report

Bio-Rad DATE: 09/12/2019
D-10 TIME: 02:15 PM
S/N: #DJ4I016123 Software version: 4.30-2
Sample ID: 10575472
Injection date 09/12/2019 02:09 PM
Injection #: 14 Method: HbA1c
Rack #: --- Rack position: 5

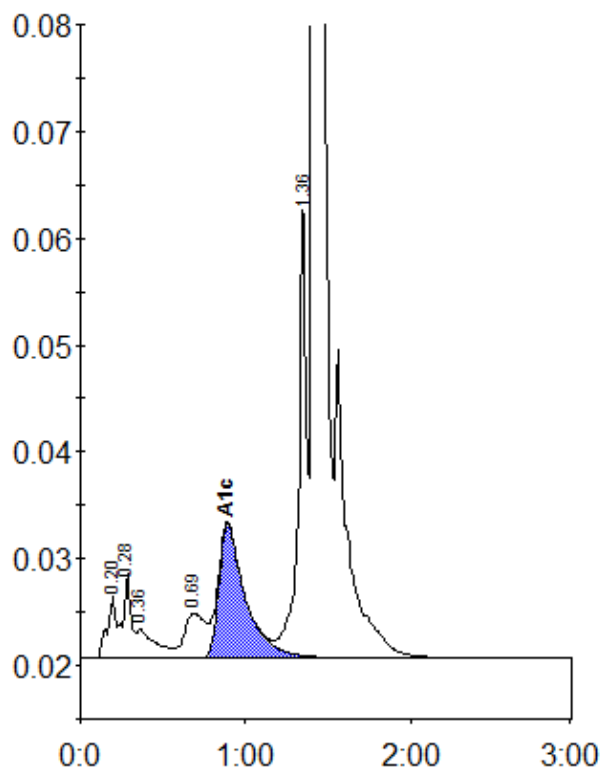

Peak table - ID: 10575472

| Peak | R.time | Height | Area | Area % |
|-------------|--------|---------|---------|--------|
| A1a | 0.20 | 5876 | 21537 | 0.9 |
| A1b | 0.28 | 7927 | 26803 | 1.1 |
| Unknown | 0.36 | 2720 | 21915 | 0.9 |
| LA1c/CHb-1 | 0.69 | 4171 | 37309 | 1.6 |
| A1c | 0.89 | 12536 | 140225 | 7.9 |
| P3 | 1.36 | 41891 | 150483 | 6.3 |
| A0 | 1.42 | 636864 | 1976644 | 83.2 |
| Total Area: | | 2374916 | | |

| | |
|----------------|-----|
| Concentration: | % |
| A1c | 7.9 |